

NOTES

All uPVC windows to the rear of the building to be replaced with double glazed one-over-one sliding sash hardwood timber windows.

Windows to Westoe Village front elevation to be retained and refurbished and supplement with independent secondary glazing inner lining.

All SVP locations to be designed by a specialist designer.

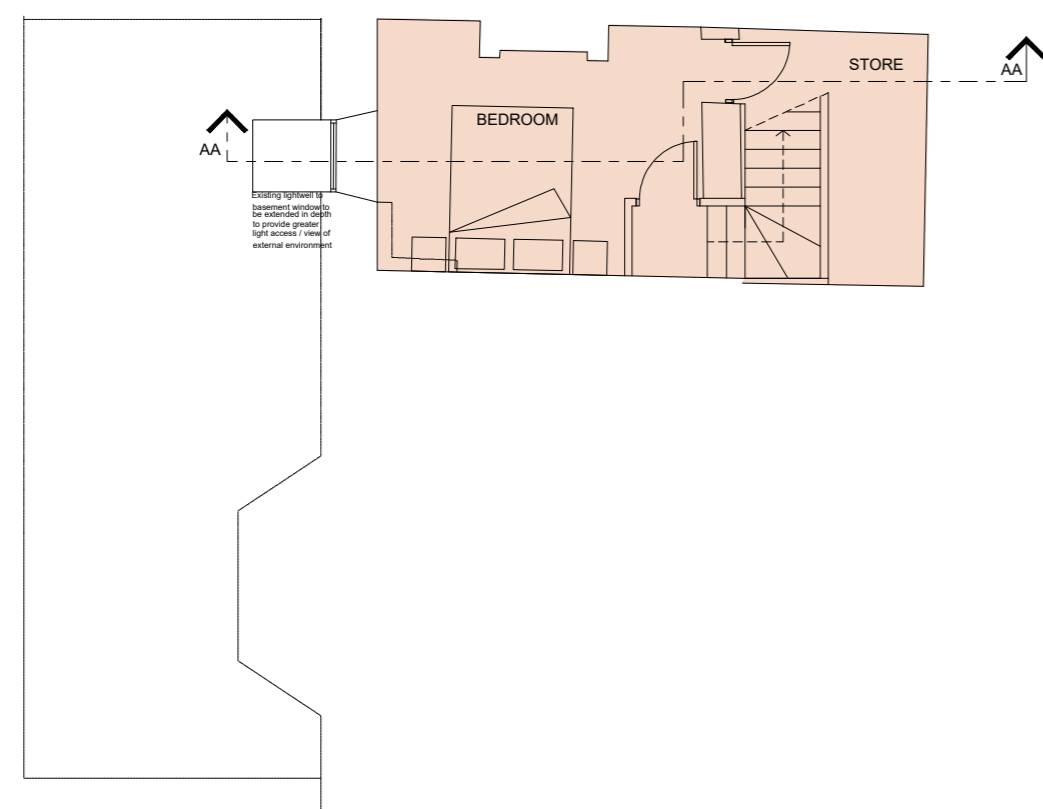

PROPOSED BASEMENT PLAN

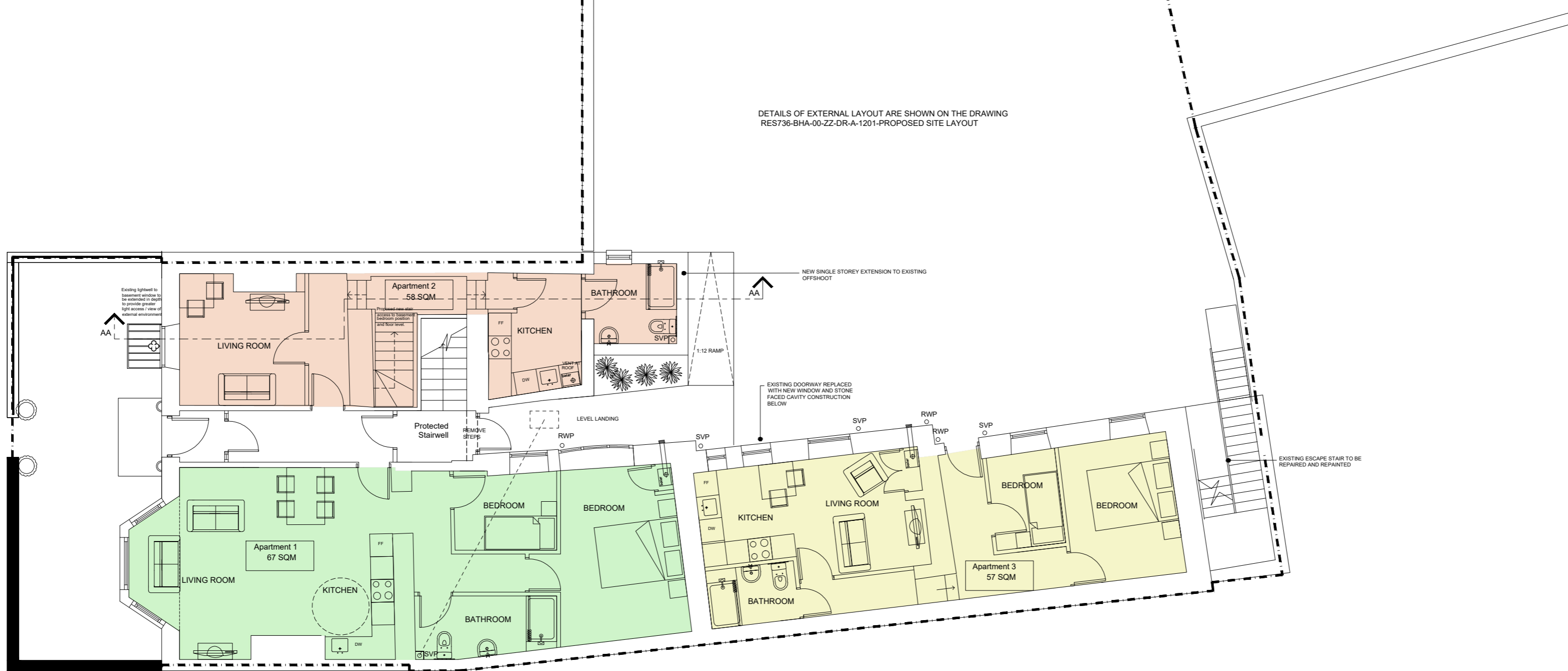

PROPOSED GROUND FLOOR PLAN

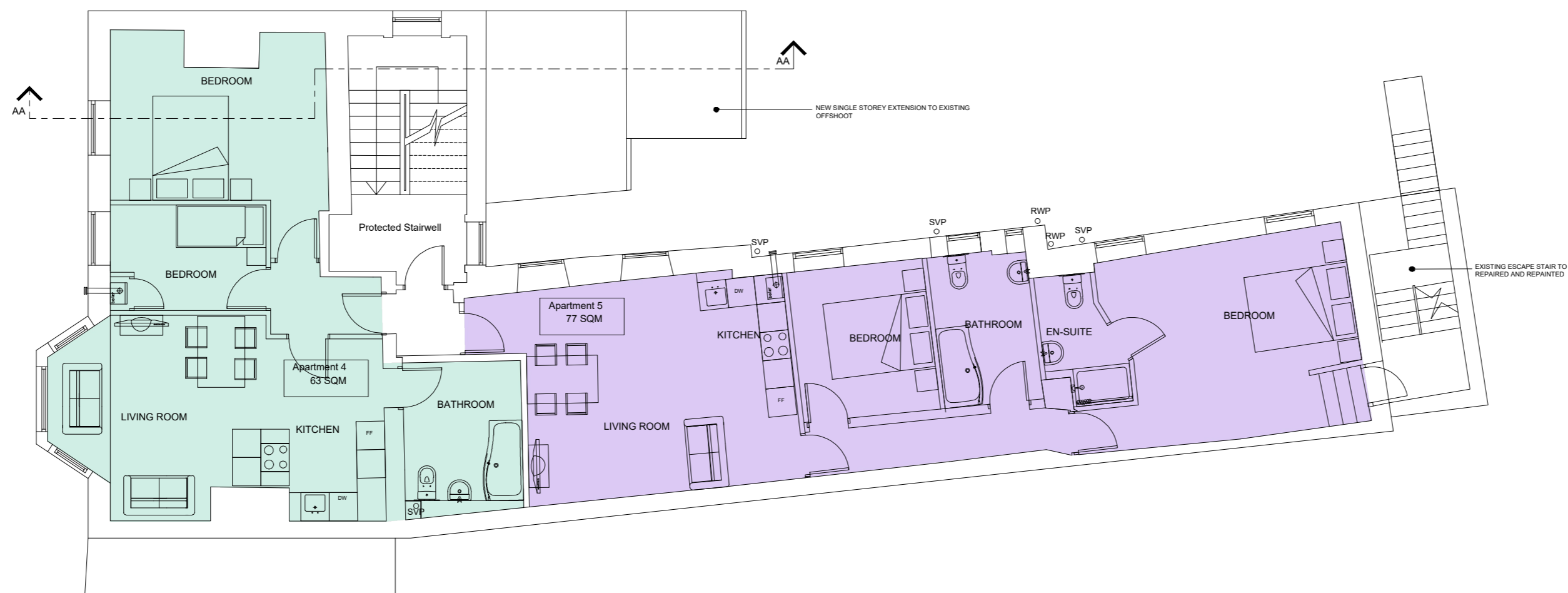

PROPOSED FIRST FLOOR PLAN

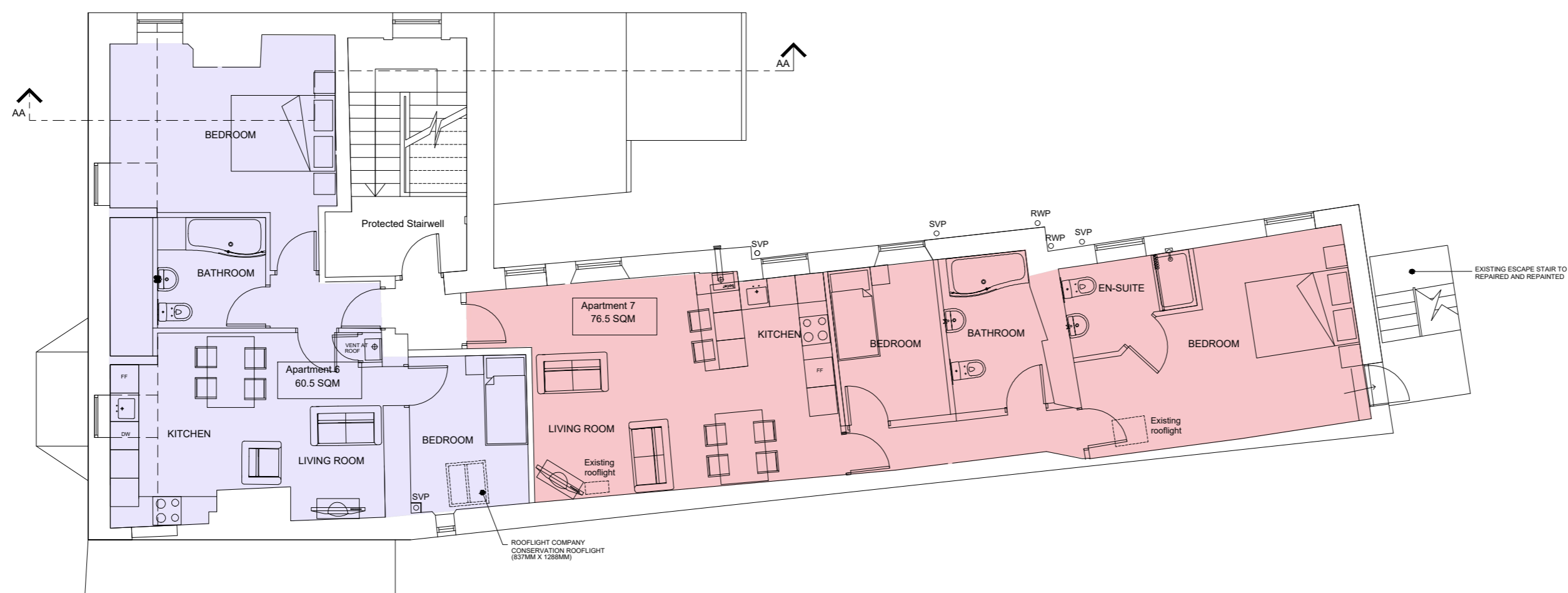

PROPOSED SECOND FLOOR PLAN

Revision	Reason	Date	Drawn By	Checked By
S4	P01.07	11.11.20	MW	DB
WINDOW NOTES AMENDED				
S4	P01.06	25.09.20	MW	DB
GROUND FLOOR EXTENSION (EN-SUITE) TO APARTMENT 3 OMITTED				
S4	P01.05	10.07.20	MW	DB
GA PLANS AMENDED TO SUIT PLANNING & CLIENT COMMENTS				
S4	P01.04	23.03.20	ME	DB
GF PLAN AMENDED IN LINE WITH REVISION TO APARTMENT 3 BATHROOM				
S4	P01.03	31.01.20	ME	DB
SITE LAYOUT AMENDED TO SUIT CLIENT COMMENTS				
S4	P01.02	17.01.20	ME	DB
SITE LAYOUT AMENDED TO SUIT CLIENT COMMENTS				
S4	P01.01	01.11.19	ME	DB
SITE LAYOUT AMENDED TO SUIT PRE-APPLICATION COMMENTS				
[S4]	[P01]	19/08/19	DB	DB
1. FIRST ISSUE FOR PLANNING				

Revision  
**BLAKE HOPKINSON**  
 ARCHITECTURE  
 + DESIGN

BLAKE HOPKINSON ARCHITECTURE LLP 00327453  
 NORTH SHIELDS, TYNE & WEAR - 0191 2570022 - www.bharchitecture.co.uk

BHA Project No:  
**RES736**

Project Name:  
**SIR WILLIAM FOX HOTEL  
 5 WESTOE VILLAGE  
 SOUTH SHIELDS**

Drawing Title:  
**PROPOSED BUILDING FLOOR PLANS**

Model File Name: RES736-BHA-00-ZZ-M2-A-1500

Drawn By: **GS** Date Drawn: **16/08/19**

Checked By: **DB** Date Checked: **19/08/19**

Scale at A1: **1:100** Suitability: **S4** Revision: **P01.07**

File Name:  
**RES736-BHA-00-ZZ-DR-A-1501**